Hi, nice to see you here!
This is where you can deposit your old textiles.

Think of a lonely sock, a used teddy bear or a washed out t-shirt.

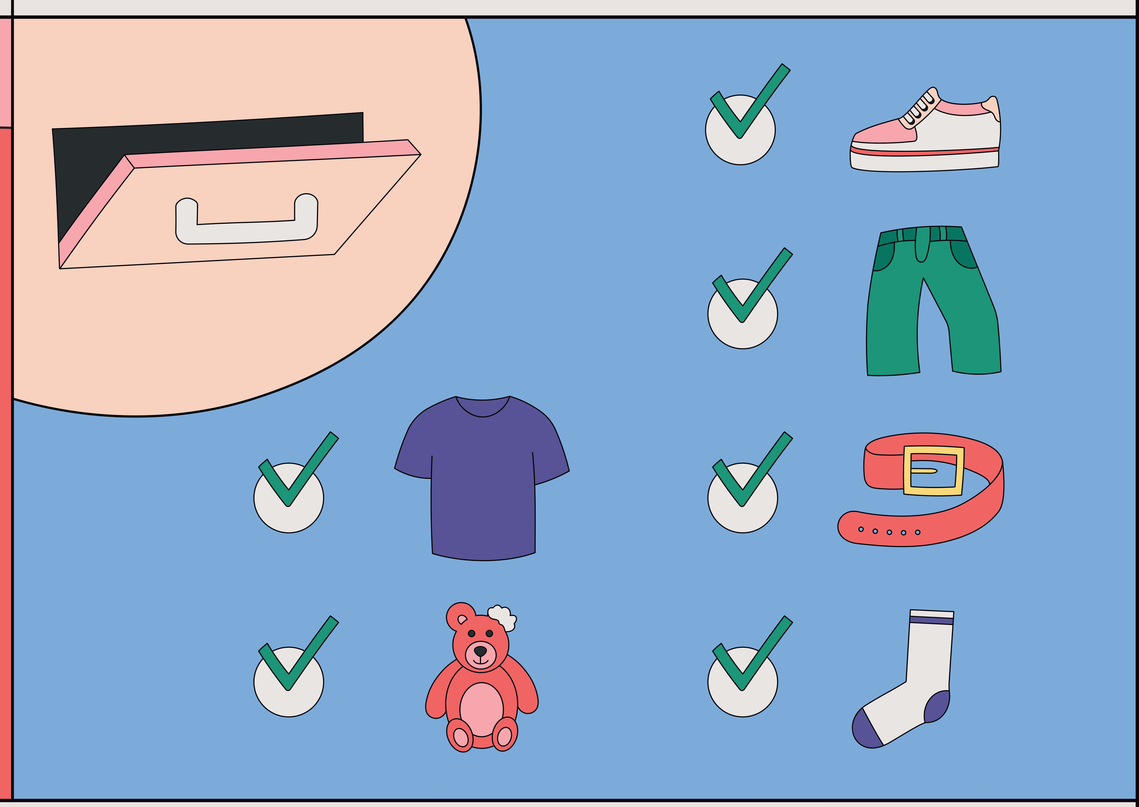

You can also deposit your damaged textiles.
As long as they're clean.

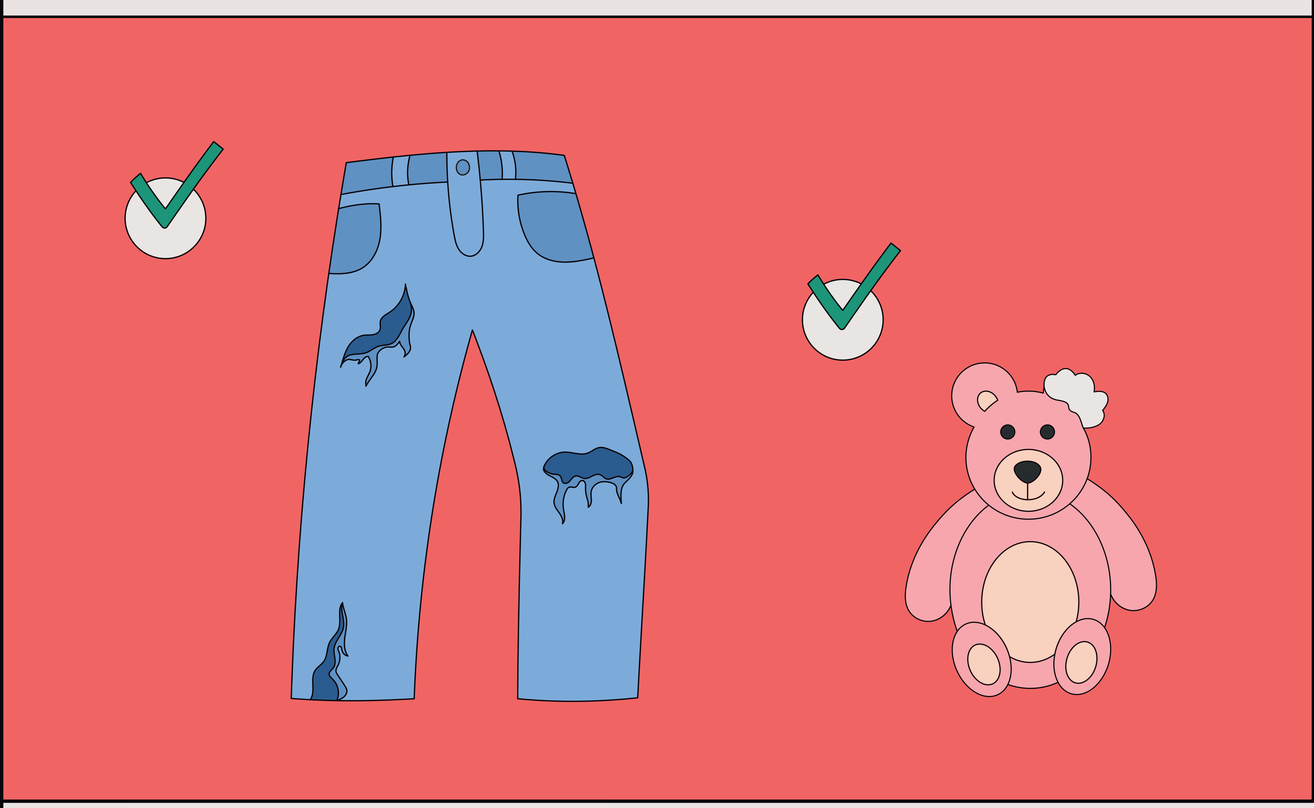

The textiles will be checked at a collection point.

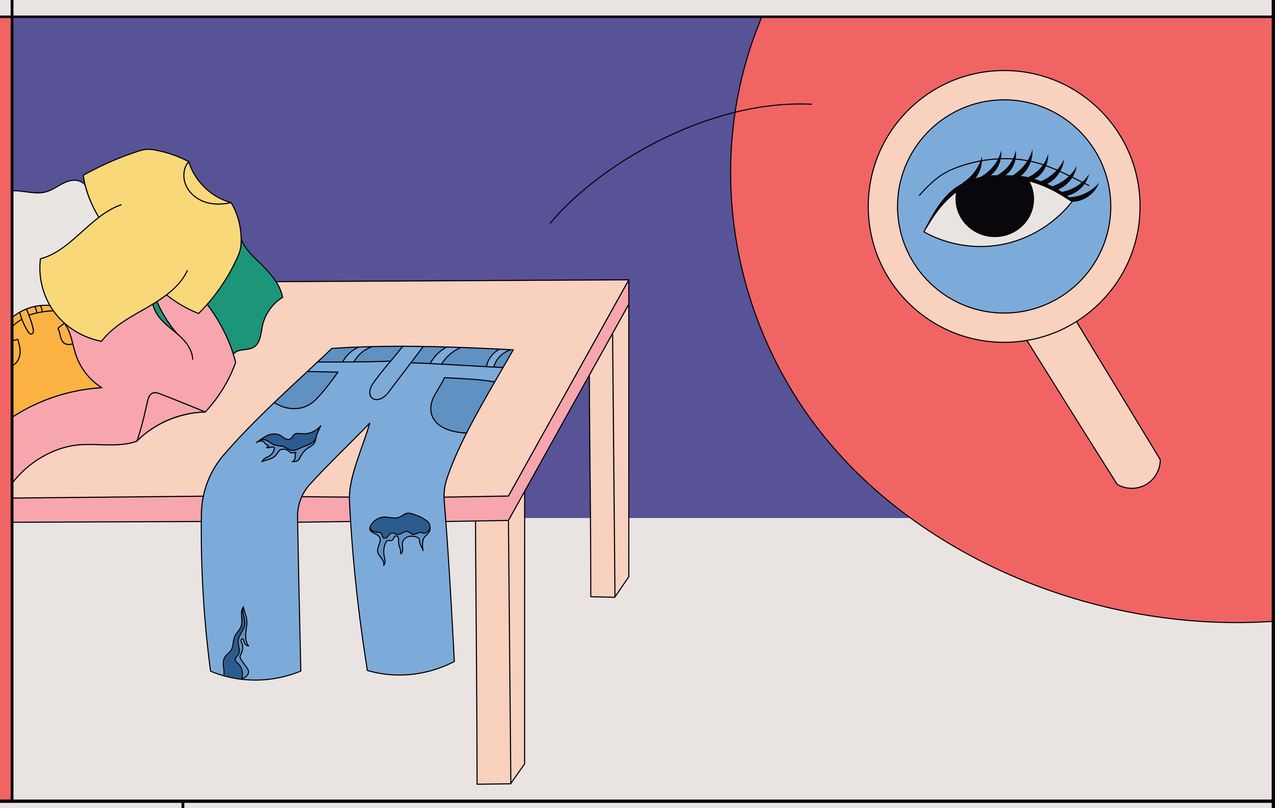

Then they will be sorted at the collection point.

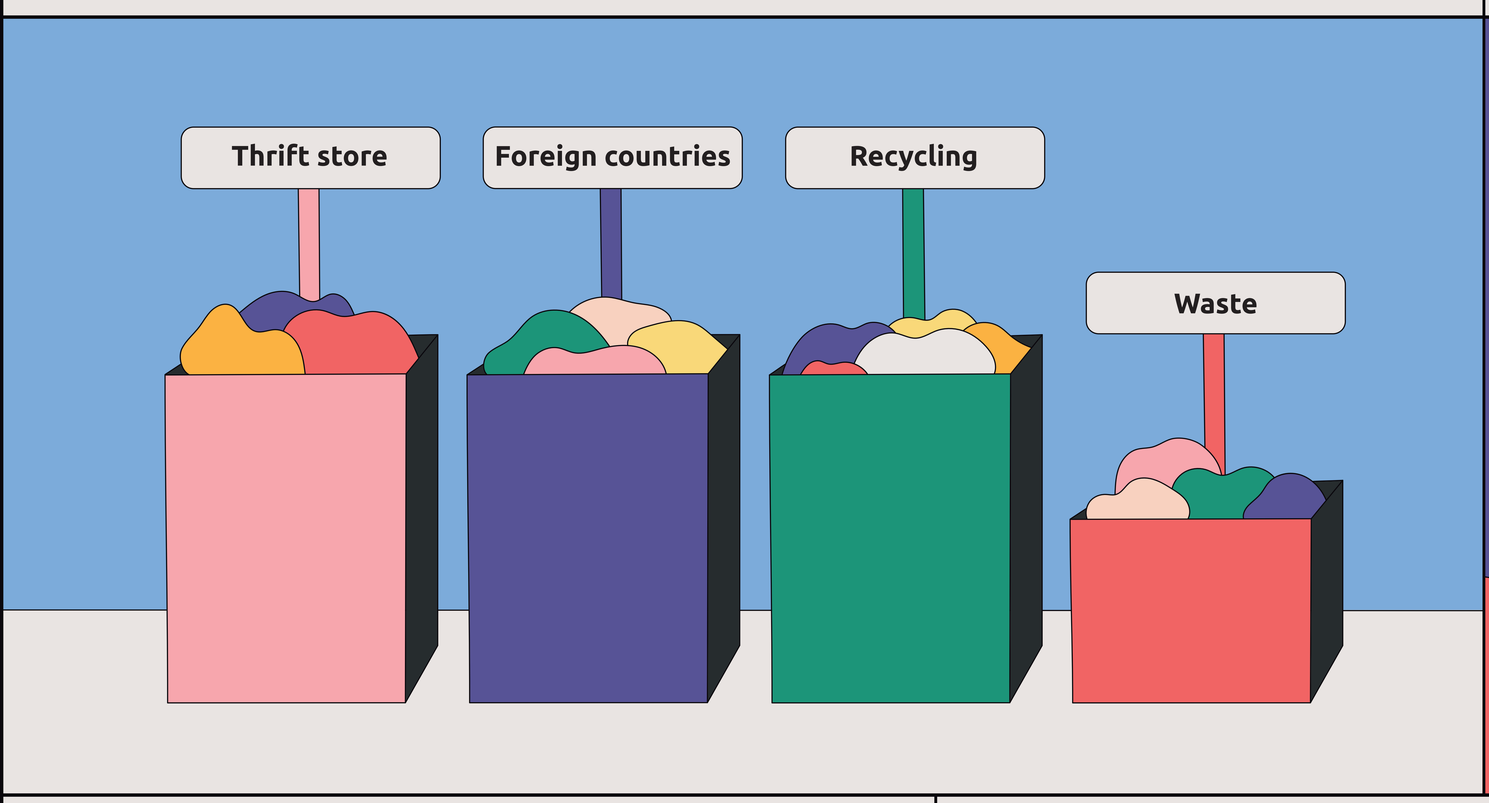

This way the textiles get a second life!

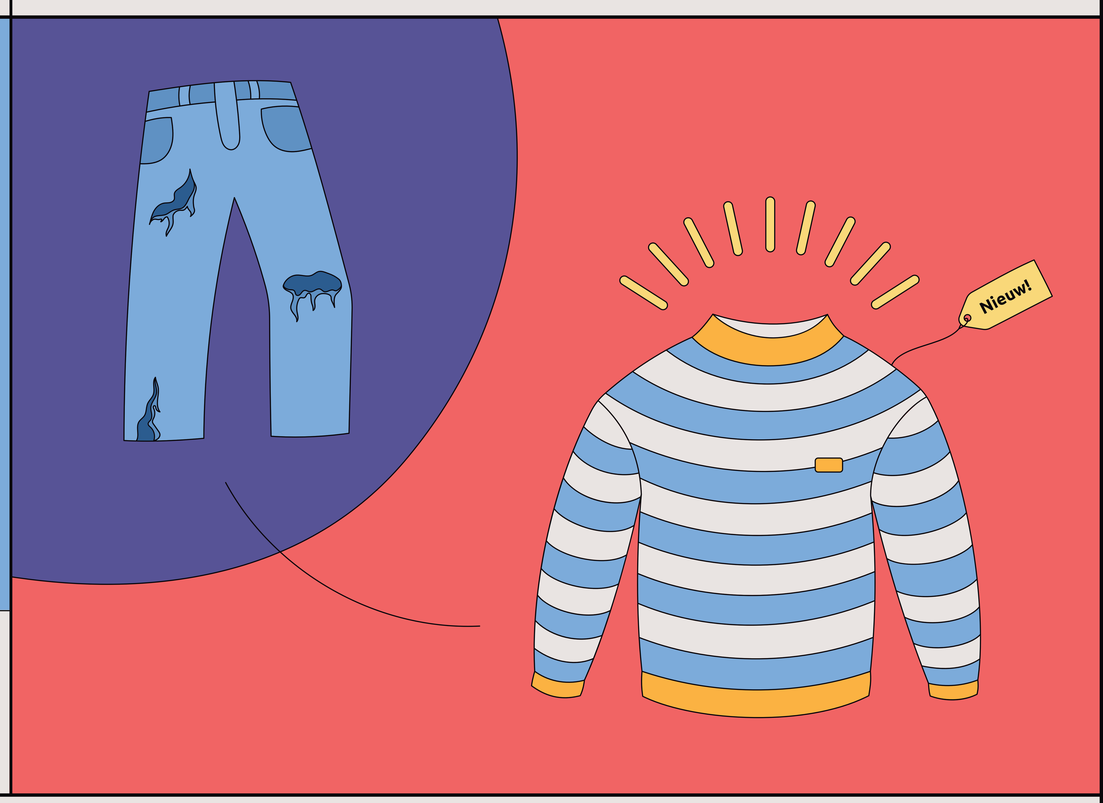

Are you in? Great!

Got more textiles? There's a lot more that you can do with them!

Got more textiles?

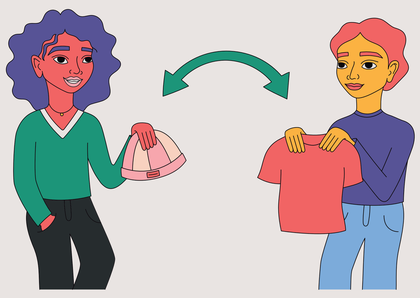

Organize a clothing swap with friends and swap clothes that you no longer wear.

Need something new?
Have a look at a local thrift shop

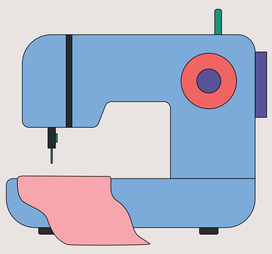

Have your old clothes modified at a tailor nearby.
They will feel brand new again!